

Tree, Palm, Shrub and other Plant Transplanting/Relocating Detail - Recommended Notes:

The American National Standard for Tree Care Operations - Tree, Shrub, and other Woody Plant Maintenance - Standard Practices (Transplanting) ANSI A300(Part 6)-2005 must be adhered to in its entirety for all relocating/transplanting of trees and shrubs. ANSI A300 (Part 6)-2005 includes the following:

60 - Transplanting Standards
 61 - Normative References
 62 - Definitions
 63 - Transplanting Practices

The transplanting objectives shall be established prior to beginning the operation. These objectives may be presented in a report format for permitting purposes.

A feasibility and suitability assessment shall be conducted prior to recommending transplanting. Specifications for transplanting should be based on the assessment. See the Checklist in Annex A of ANSI A300 (Part 6)-2005. This assessment may be presented in a report format for permitting purposes.

NOTES:

- 1) PER CITY ORDINANCE(S) 50.02(A)(4) AND 100.35(E) STREET TREES SHALL NOT BE PLACED ON TOP OF OR 5'-0" ON EITHER SIDE OF ANY CITY OWNED UTILITY INFRASTRUCTURE.
- 2) NO TREES, SHRUBBERY OR OBSTRUCTION SHALL BE PLACED WITHIN A 3'-0" RADIUS OF A CITY OWNED SEWER LATERAL CLEANOUT OR WATER 4/OR REUSE METER.
- 3) A PRE-CONSTRUCTION MEETING WITH CITY OF POMPANO BEACH, URBAN FORESTRY, IS REQUIRED BEFORE ANY PLANT MATERIAL IS INSTALLED ON SITE.
- 4) ALL ROAD ROCK, CONCRETE, ASPHALT AND OTHER NOT NATURAL MATERIALS SHALL BE REMOVED FROM PLANTING AREAS PRIOR TO LANDSCAPE INSTALLATION.
- 5) ALL TREE WORK WILL REQUIRE PERMITTING BY A REGISTERED BROWARD COUNTY TREE TRIMMER.
- 6) ALL TREES DESIGNATED AS SINGLE TRUNK SHALL HAVE A SINGLE, RELATIVELY STRAIGHT, DOMINANT LEADER, PROPER STRUCTURAL BRANCHING AND EVEN BRANCH DISTRIBUTION. TREES WITH BARK INCLUSION, TIPPED BRANCHES, AND CO-DOMINANT TRUNKS WILL NOT BE ACCEPTED. TREES WITH GIRDLING, INTACT LEADER GIRDLING AND OR PLUNGING ROOTS WILL BE REJECTED.
- 7) ALL EXISTING TREES WILL BE PRUNED BY AN ISA CERTIFIED ARBORIST UNDER THE DIRECTION OF A BCMA or ASCA REGISTERED CONSULTING ARBORIST.

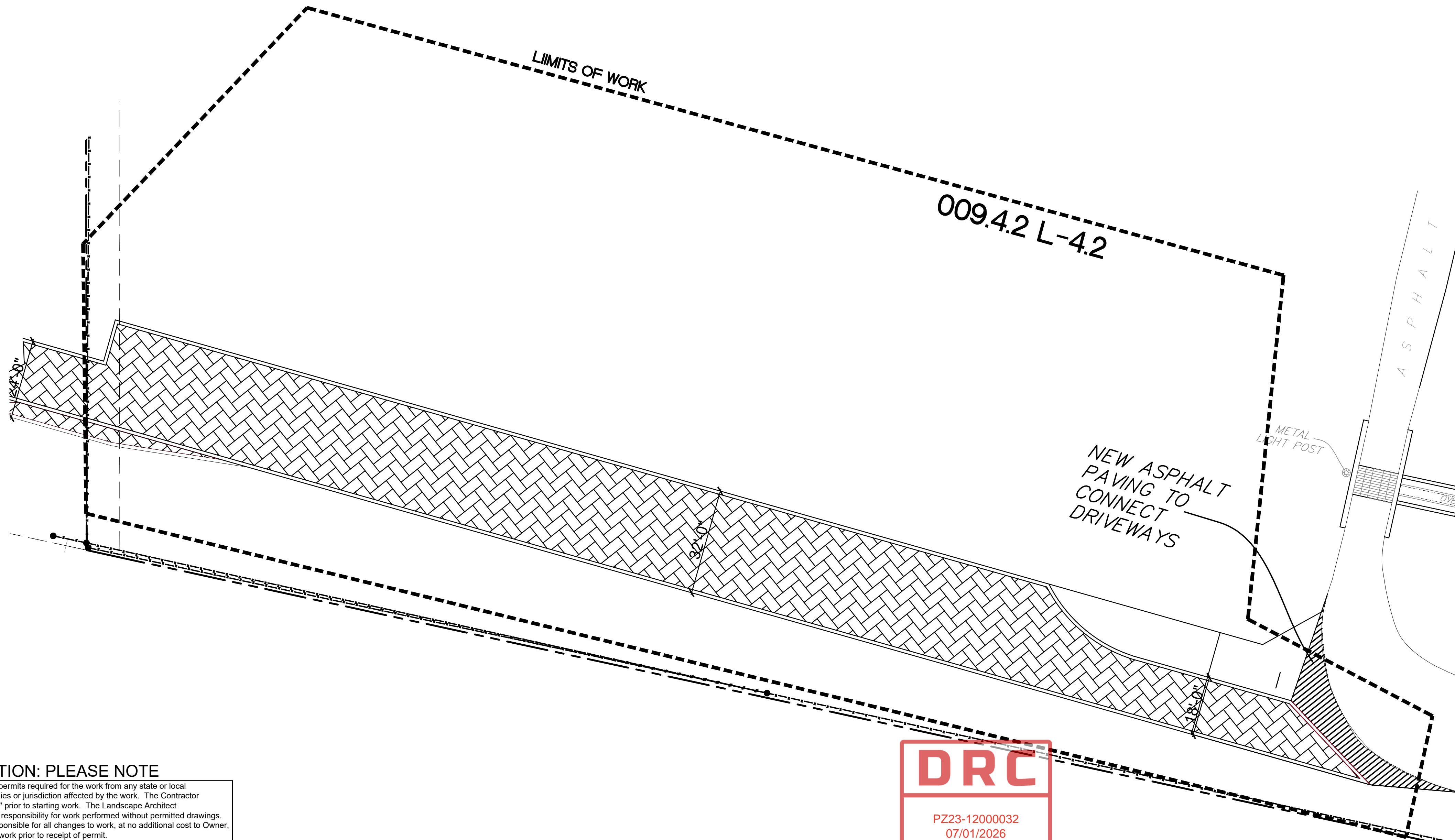

CODE BOTANICAL / COMMON NAME

EXISTING PALMS

726	Sabal palmetto / Sabal Palm
800	Sabal palmetto / Sabal Palm

EXISTING TREES

812	Acacia auriculaeformis / Earleaf Acacia
806	Bucida buceras / Black Olive
803	Bucida buceras / Black Olive
801	Bucida buceras / Black Olive
342	Bucida buceras / Black Olive
343	Bucida buceras / Black Olive
349	Bucida buceras / Black Olive
808	Bucida buceras / Black Olive
697	Bucida buceras / Black Olive
346	Bucida buceras / Black Olive
653	Bursera simaruba / Gumbo Limbo
748	Bursera simaruba / Gumbo Limbo
749	Bursera simaruba / Gumbo Limbo
671	Bursera simaruba / Gumbo Limbo
655	Bursera simaruba / Gumbo Limbo
114	Bursera simaruba / Gumbo Limbo
AUS-X	Casuarina equisetifolia / Australian Pine
AUS-E	Casuarina equisetifolia / Australian Pine
691	Conocarpus erectus / Green Buttonwood
689	Conocarpus erectus / Green Buttonwood
690	Conocarpus erectus / Green Buttonwood
688	Conocarpus erectus / Green Buttonwood
804	Conocarpus erectus / Green Buttonwood
807	Conocarpus erectus / Green Buttonwood
810	Conocarpus erectus / Green Buttonwood
802	Conocarpus erectus / Green Buttonwood
LL-X	Leucaena leucocophala / Lead Tree
LL-E	Leucaena leucocophala / Lead Tree
776	Quercus virginiana / Live Oak
651	Quercus virginiana / Live Oak
351	Quercus virginiana / Live Oak
700	Quercus virginiana / Live Oak
701	Quercus virginiana / Live Oak
811	Quercus virginiana / Live Oak
809	Quercus virginiana / Live Oak
805	Quercus virginiana / Live Oak

02/11/26 City Comments
 12/11/24 City Comments
 09/26/24 City Comments
 09/11/24 City Comments

ISSUE HISTORY

PROJ NO: 23034A
 PROJ MGR: DC
 DRAWN BY: DC
 CHECKED BY: KWD

DRAWING TITLE:
 Existing Landscape Plan

SHEET:
 009.4.2 L-4.2

CAUTION: PLEASE NOTE

Contractor shall secure all permits required for the work from any state or local departments, utility companies or jurisdiction affected by the work. The Contractor shall have permits "in hand" prior to starting work. The Landscape Architect and/or Owner shall bear no responsibility for work performed without permitted drawings. The Contractor shall be responsible for all changes to work, at no additional cost to Owner, as a result of unauthorized work prior to receipt of permit.

DRC

PZ23-12000032
 07/01/2026

SUBMISSION
 05/20/26

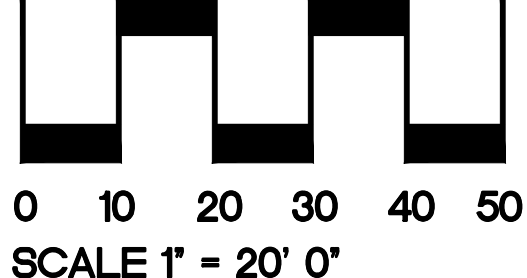

NOT FOR CONSTRUCTION